

90°  
60  
120

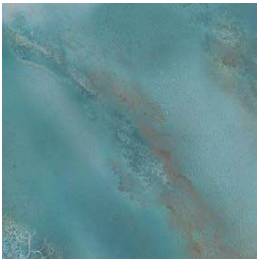

Wall Tile / Resesimiento HYDRA AQUA 90 X 120 REC. SHINE  
Floor Tile / Paving HYDRA WHITE 90 X 90 REC. SHINE



**HYDRA AQUA**  
90 X 90 / 36" X 36" REC. SSHINE  
90 X 90 / 36" X 36" REC. LAP. III

**NP3**  
**NP82**



**HYDRA AQUA**  
60 X 120 / 24" X 48" REC. SSHINE  
60 X 120 / 24" X 48" REC. LAP. III

**N13C3**  
**N13B2**



**HYDRA WHITE**  
60 X 120 / 24" X 48" REC. SSHINE  
60 X 120 / 24" X 48" REC. LAP. III

**N13C3**  
**N13B2**



**HYDRA WHITE**  
90 X 90 / 36" X 36" REC. SSHINE  
90 X 90 / 36" X 36" REC. LAP. III

**NP3**  
**NP82**



**DECOR. HYDRA AQUA**  
90 X 90 / 36" X 36" REC. SSHINE

**NP4**



**DECOR. HYDRA WHITE**  
90 X 90 / 36" X 36" REC. SSHINE

**NP4**



**DECOR. HYDRA BLACK**  
90 X 90 / 36" X 36" REC. SSHINE

**NP4**

TECHNICAL FEATURES — CARACTERÍSTICAS TÉCNICAS

90 X 90 / 36" X 36" **8 PIECES / 8 PEZAS**  
60 X 120 / 24" X 48" **10 PIECES / 10 PEZAS**

PORCELAIN TILES / PORCELÁNICO  
 FLOOR TILES / PAVIMENTO  
 WALL TILES / REVESTIMIENTO  
 GLOSS / BRILLO  
 POLISHED / PULIDO  
 LAMITO / LAMPADO  
 RECTIFIED / RECTIFICADO  
 DESTONIFIED V1 / DESTONIFICADO V1  
 GRAPHIC VARIATION / VARIACIÓN GRÁFICA

PACKING LIST — LISTA DE EMBALAJE

| FORMA<br>LT | #/CAJAS<br># | Kg    | m <sup>2</sup> | CMRS           |       | Kg    | CASE           |       |     |
|-------------|--------------|-------|----------------|----------------|-------|-------|----------------|-------|-----|
|             |              |       |                | m <sup>2</sup> | #     |       | m <sup>2</sup> | Kg    |     |
| 90 X 90     | 2            | 27,00 | 1,61           | 40             | 64,51 | 1,480 | 33             | 47,28 | 993 |
| 60 X 120    | 2            | 30,10 | 1,61           |                |       |       |                |       |     |





Wall Tile / Resacimiento DECOR: HYDRA BLACK 90 X 90 REC. SHINE + HYDRA WHITE 60 X 120 REC. LAP  
Floor Tile / Paving HYDRA WHITE 60 X 120 REC. LAP